



# EP Case – Triple trouble

GEORGE GIANNOPOULOS  
ASSOC PROF OF CARDIOLOGY



# Disclosures

---



MEMBER OF THE EUROPEAN THERAPY ADVISORY BOARD, MEDTRONIC INC.  
FEES AND HONORARIA RECEIVED FROM BOSTON SCI.  
HONORARIA RECEIVED FROM ELPEN SA

68 yo female

Hx of PAFib for approx. 10 y

Previous abl for right atrial flutter, PVIx2 (RF and Cryo)

Reports recurrences of AFib and for the last few weeks is in "atrial tachycardia"

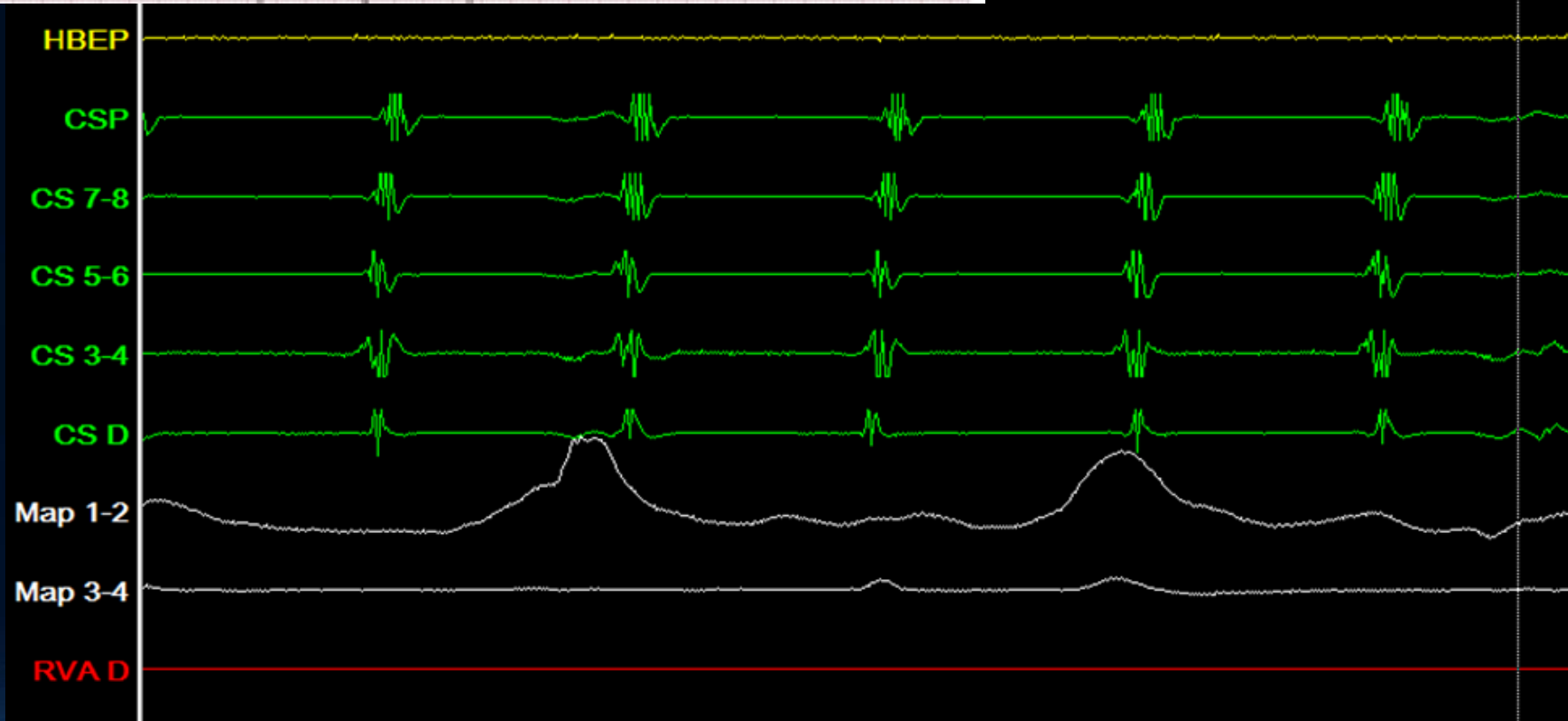
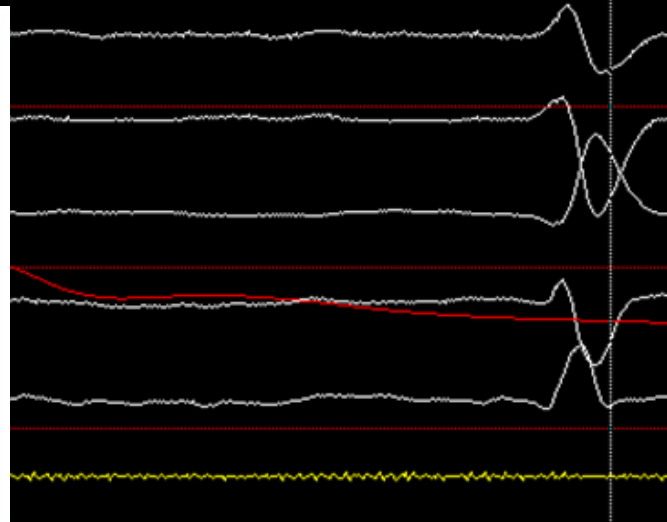
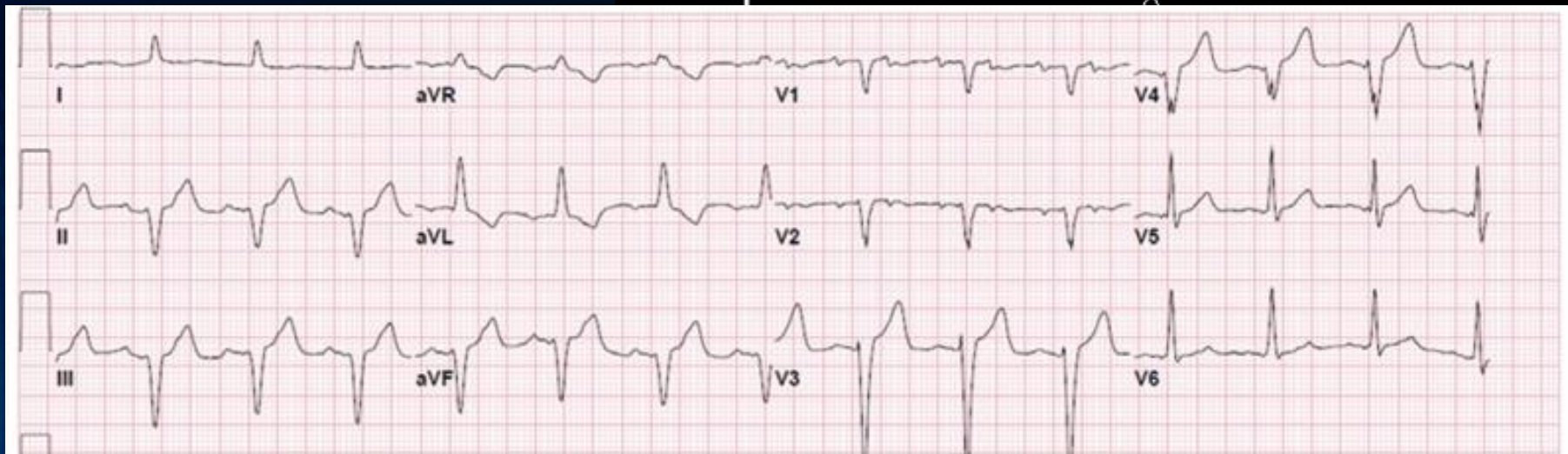

ABL D

AF Review: Apr 16, 2025 01:34:39 AM MI

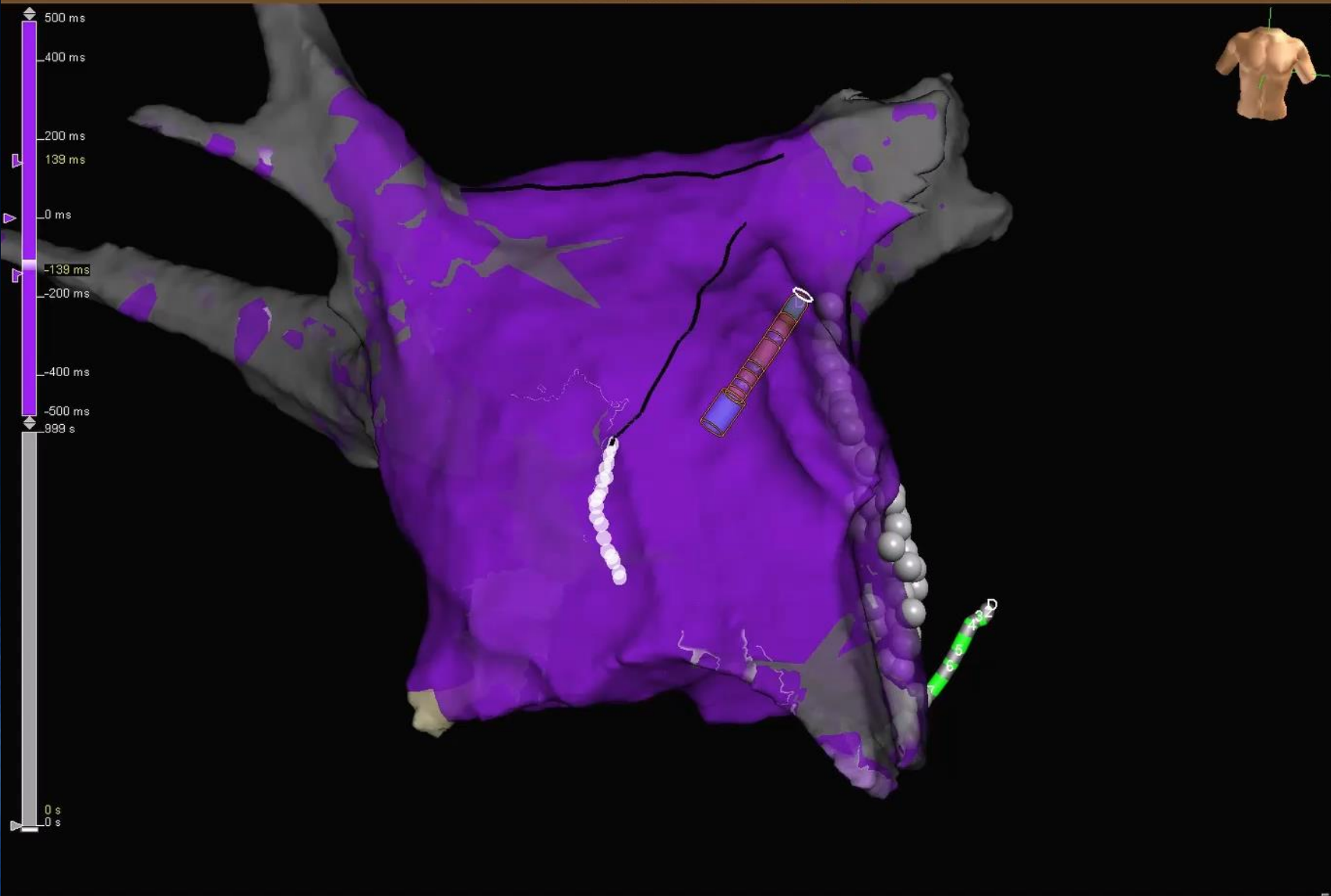

Map2  Cardiac Triggered Reference Unipole  
 Map: LAT  
 Project Map to: Closest

Settings Points Model

Low-V ID   
 Fractionation Threshold

Map Display  
 Standard LAT  Reentrant Map  
 Propagation Map  
 Stop 50  
 Save Animation

Map Appearance  
 Interior Projection   
 Exterior Projection   
 Interpolation   
 Use Last Duplicate  
 Use Best Duplicate

Points/Labels  
 Show Selected Points Only  
 3D Points 3D Labels  
 Surface Points  3D Annotations  
 Flash New Points

Appearance  
 Show Mapping Metrics Auto Color  
 Independent Scoring Interval  
 Show Scoring Interval Lines

AutoMap  
 Start AutoMap Stop All

Segment 10: MI

REF CS 7-8 CL 1002 ms

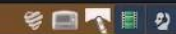

ABL D

AF Review: Apr 16, 2025 01:34:39 AM MI

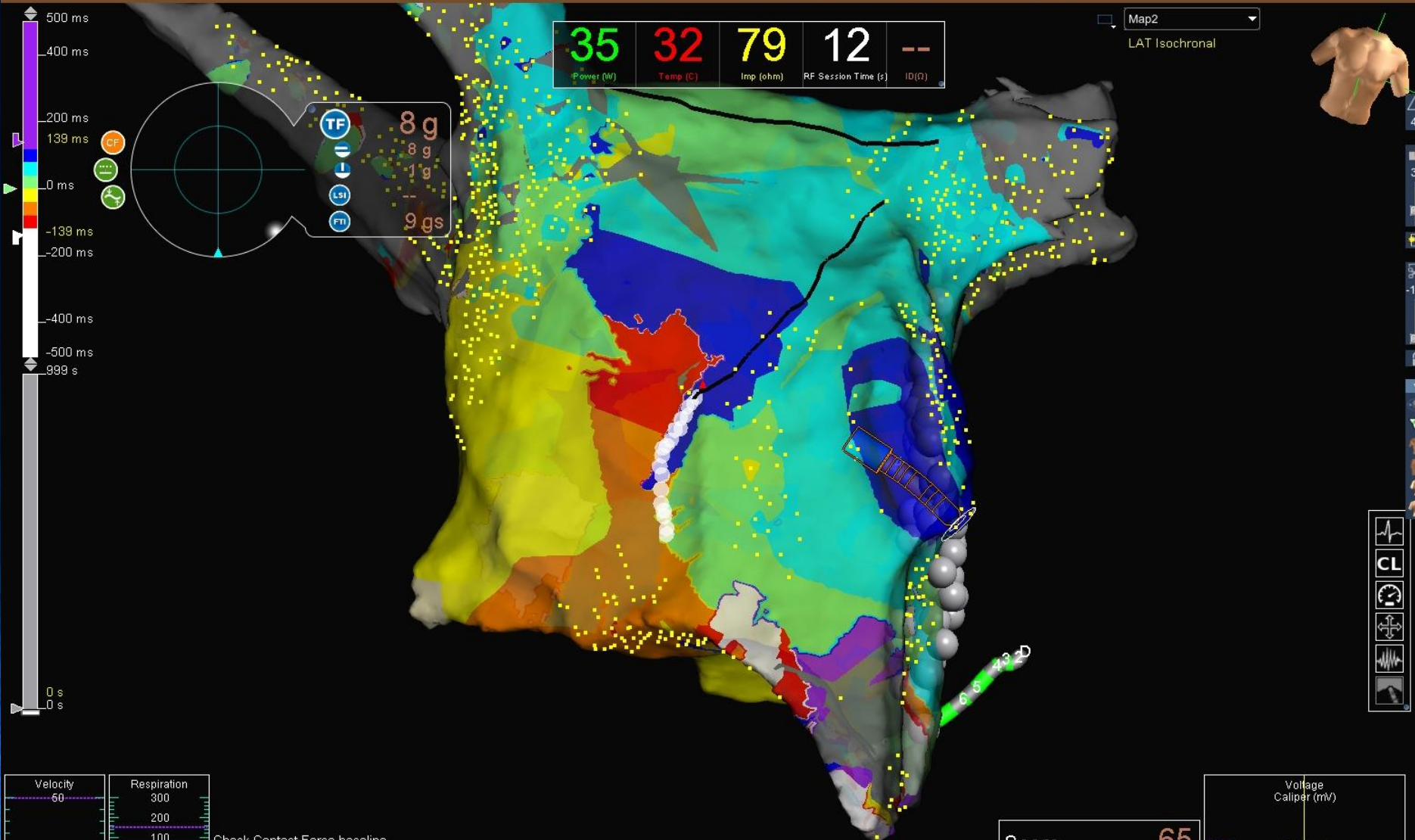

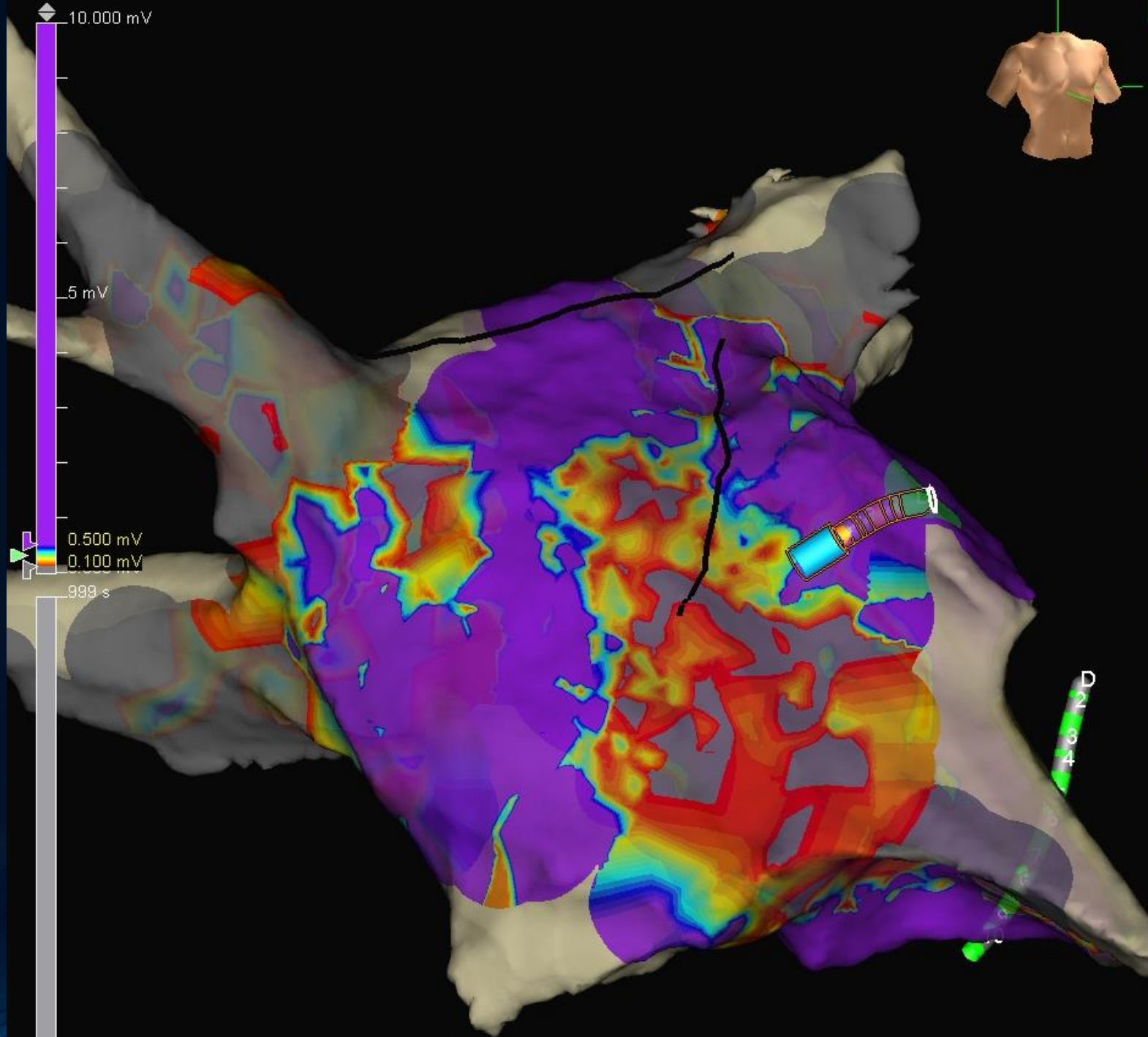

Unspecified	Time	Comment
100	11:15:58	!!!

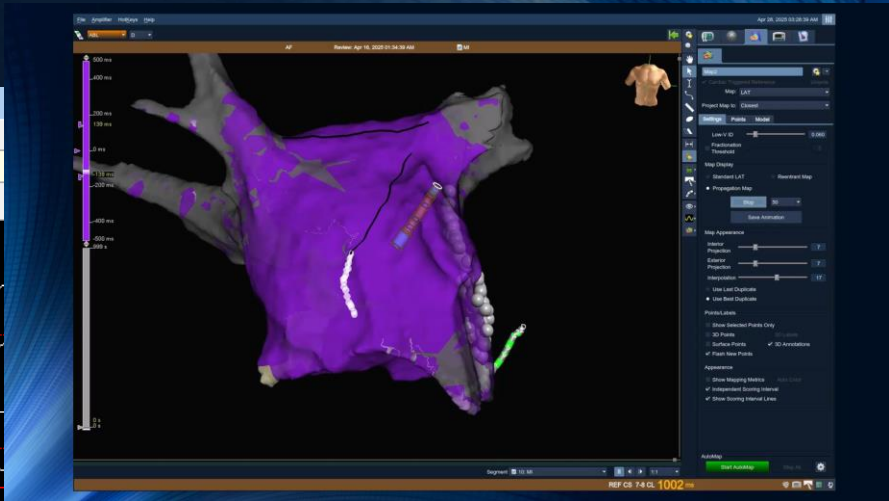
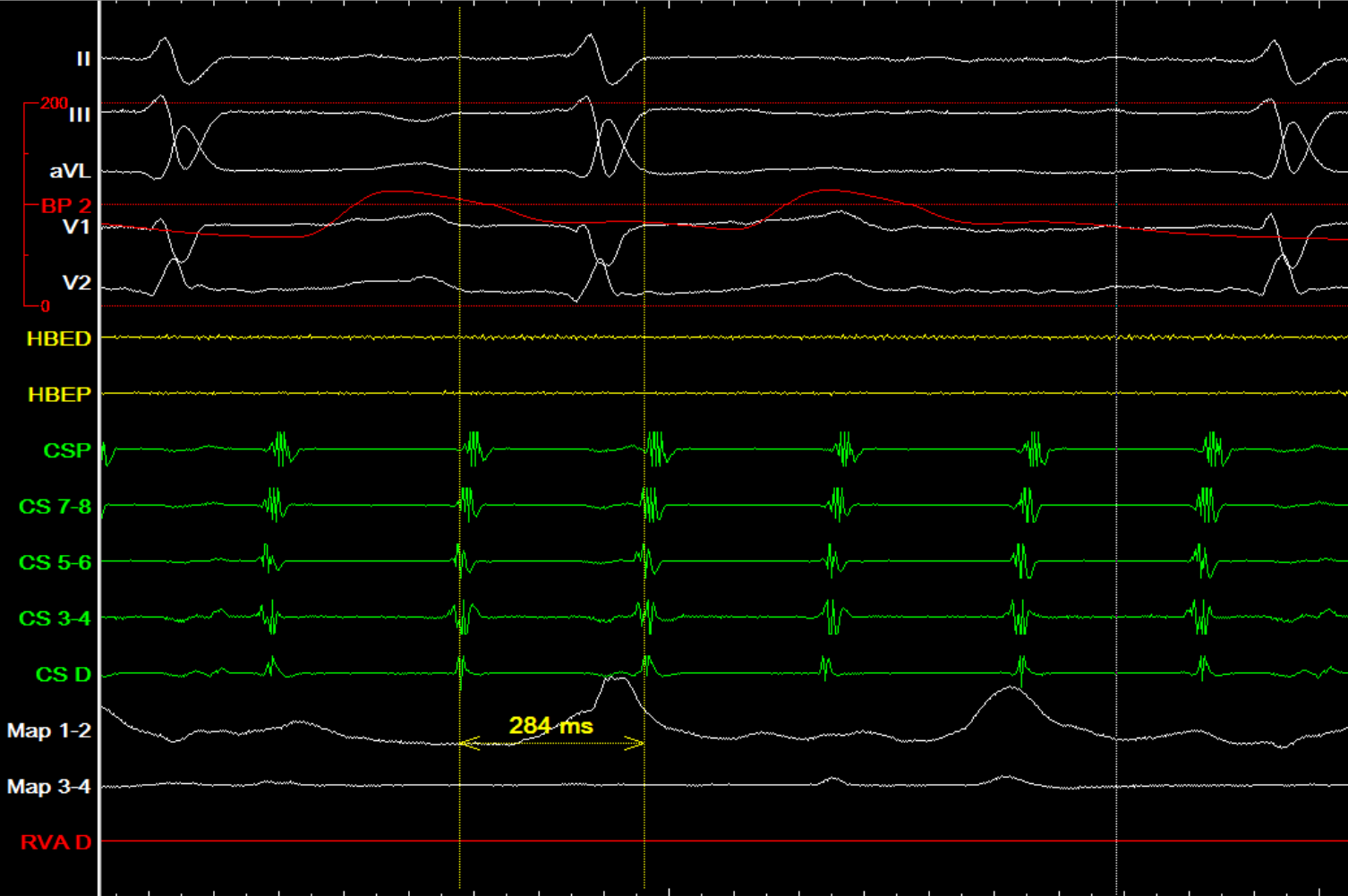

I

aVR

V1

V4

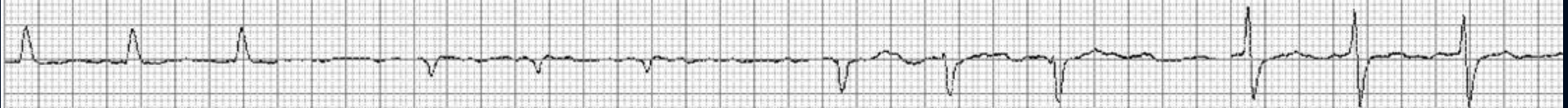

II

aVL

V2

V5



III

aVF

V3

V6



Time	Comment
11:30:22	

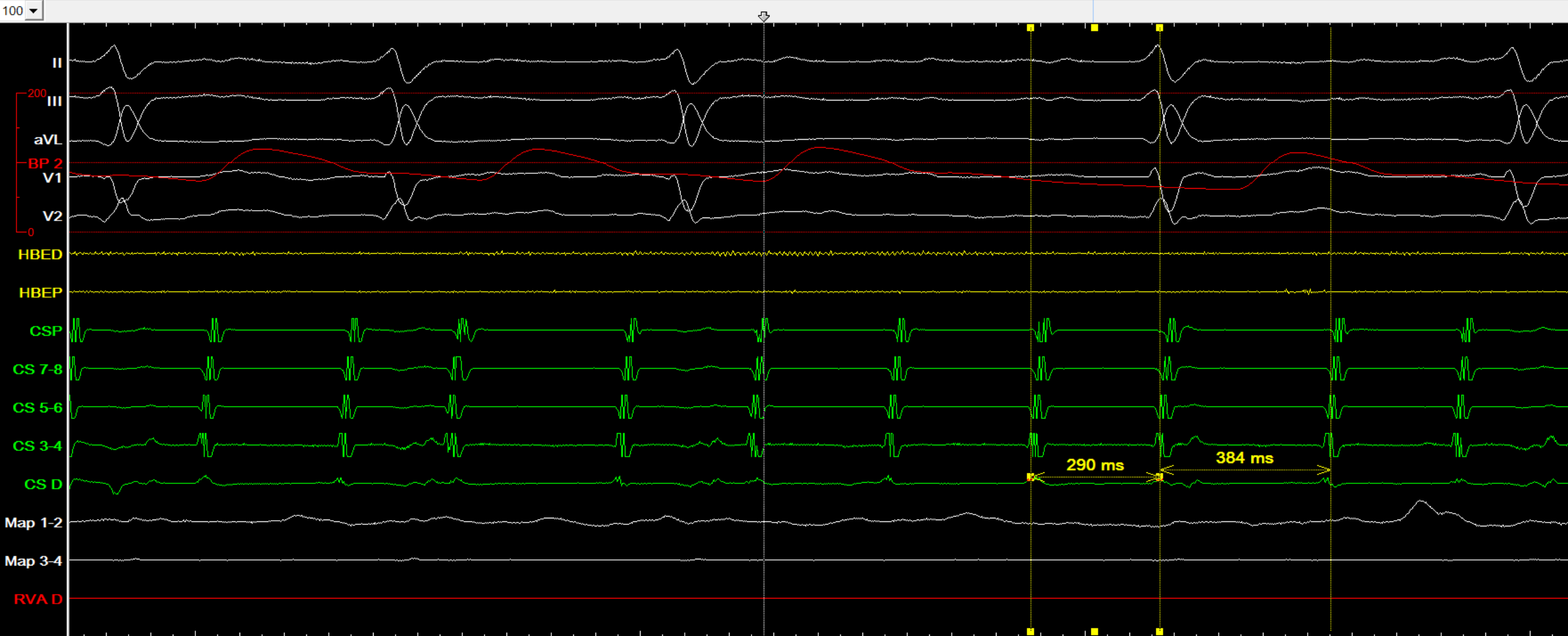

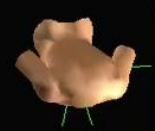
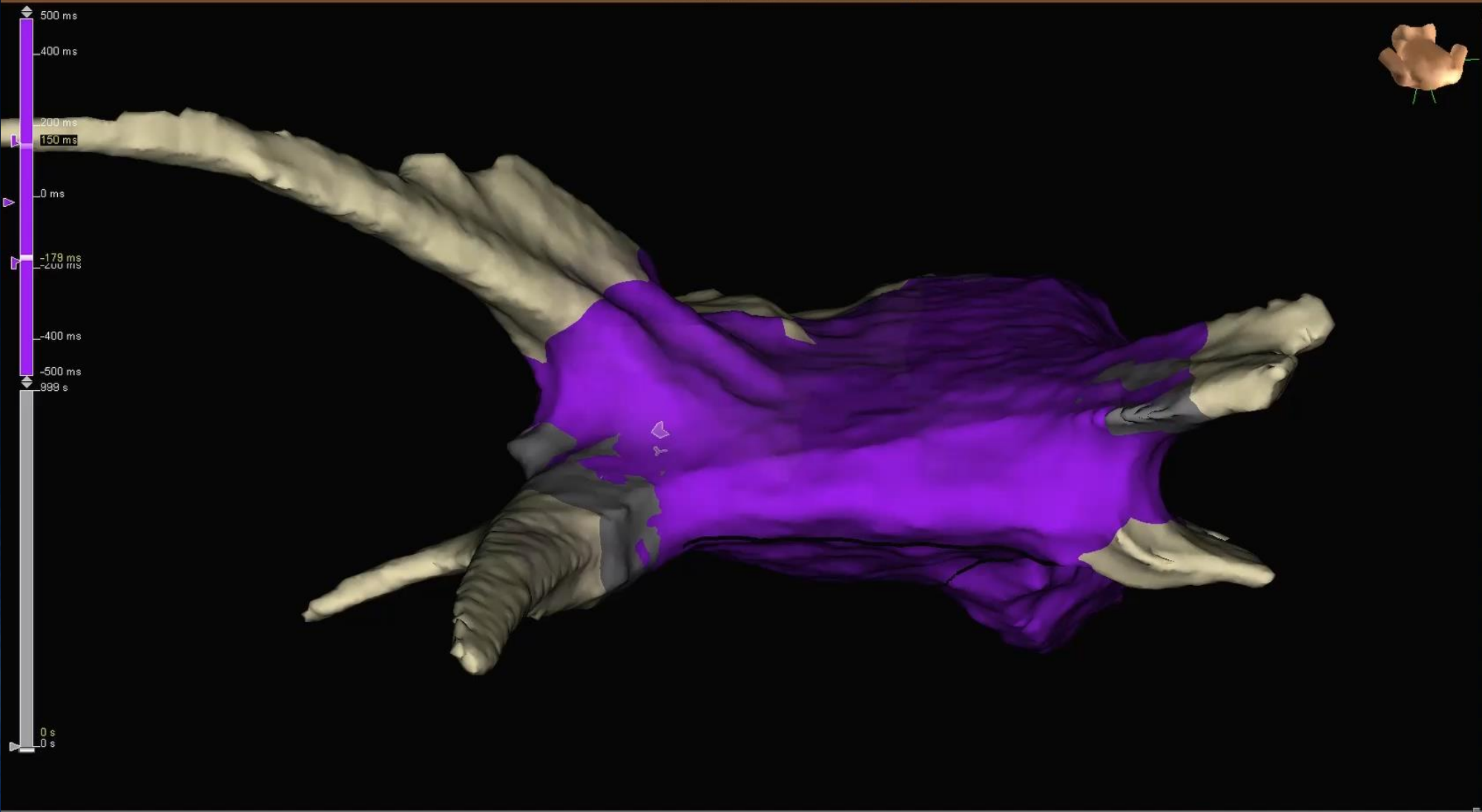

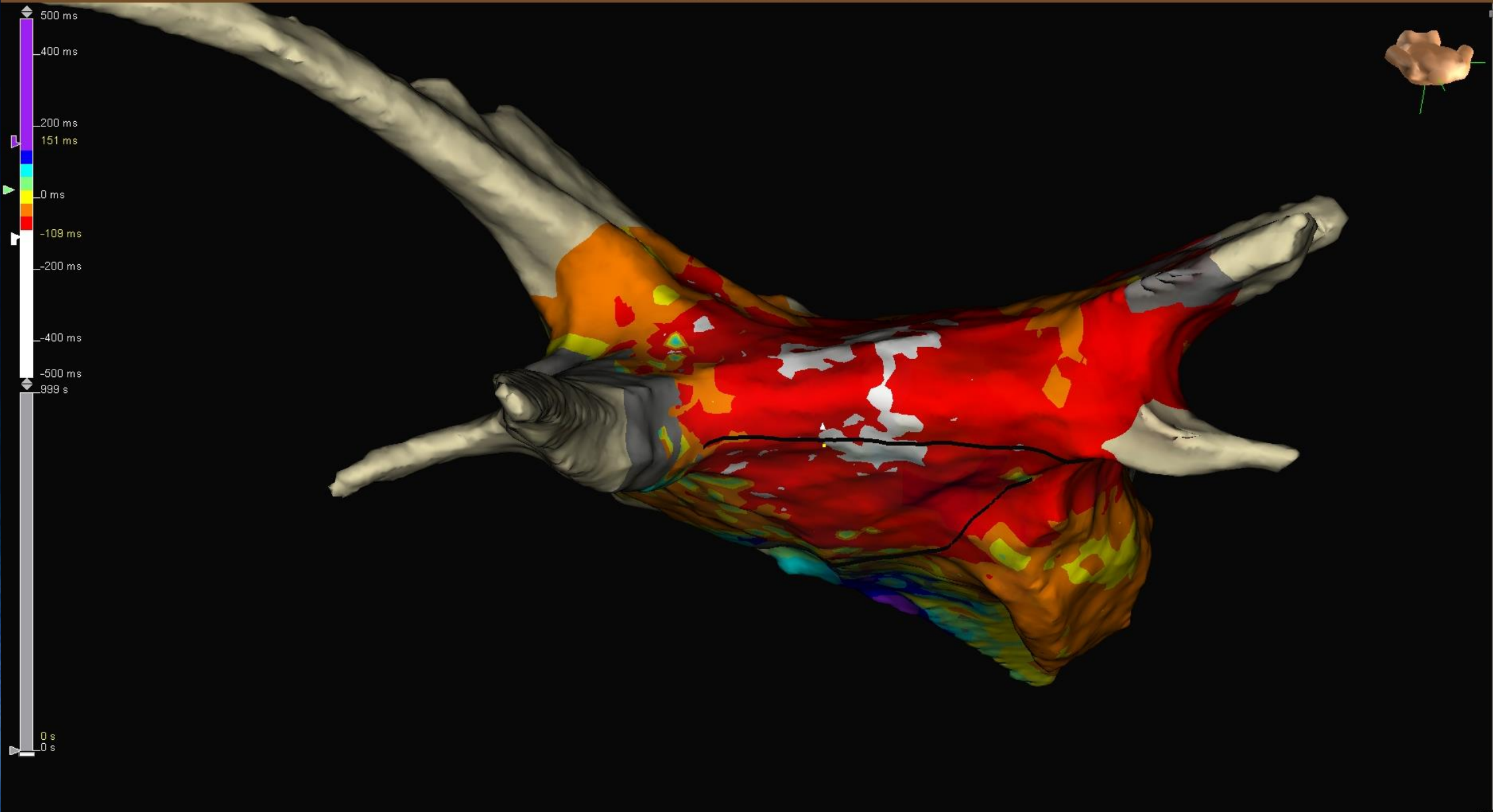

M T S    Unspecified 11:30:22		
x	Time	Comment
OO Unspecified	11:30:22	
50		

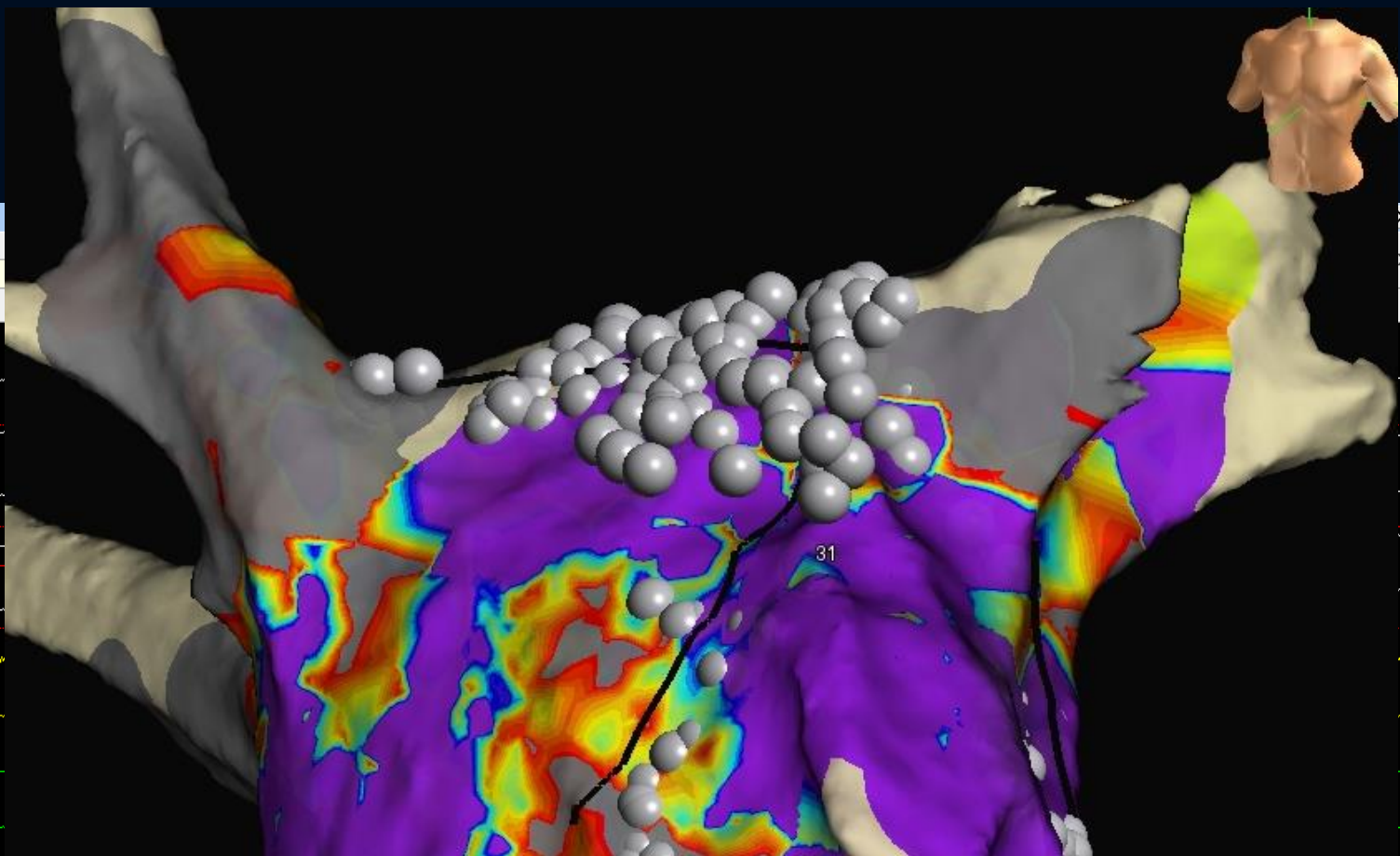
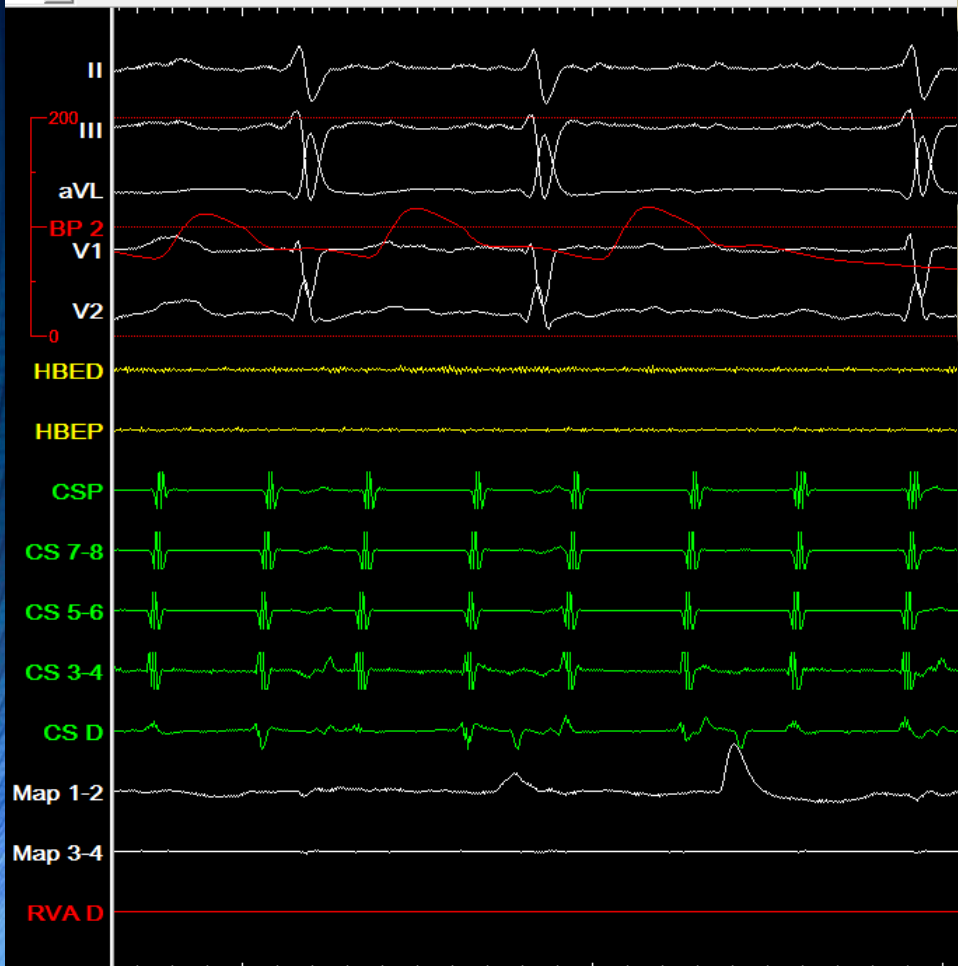

M T S Unspecified 11:30:22

x	Time	Comment
OO Unspecified	11:30:22	

50

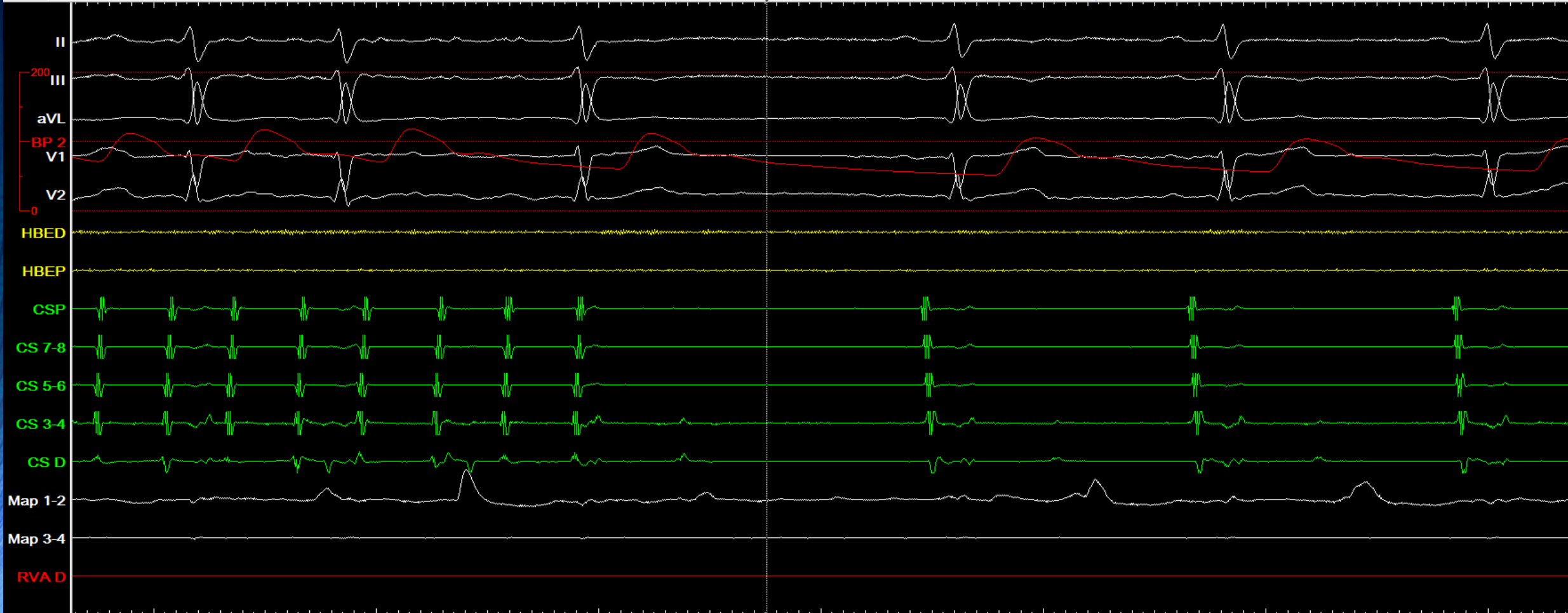
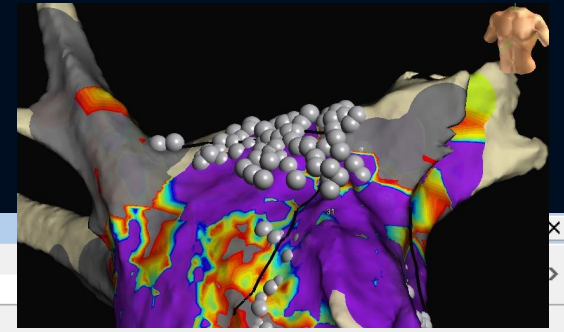

Time	Comment
12:11:46	!!!

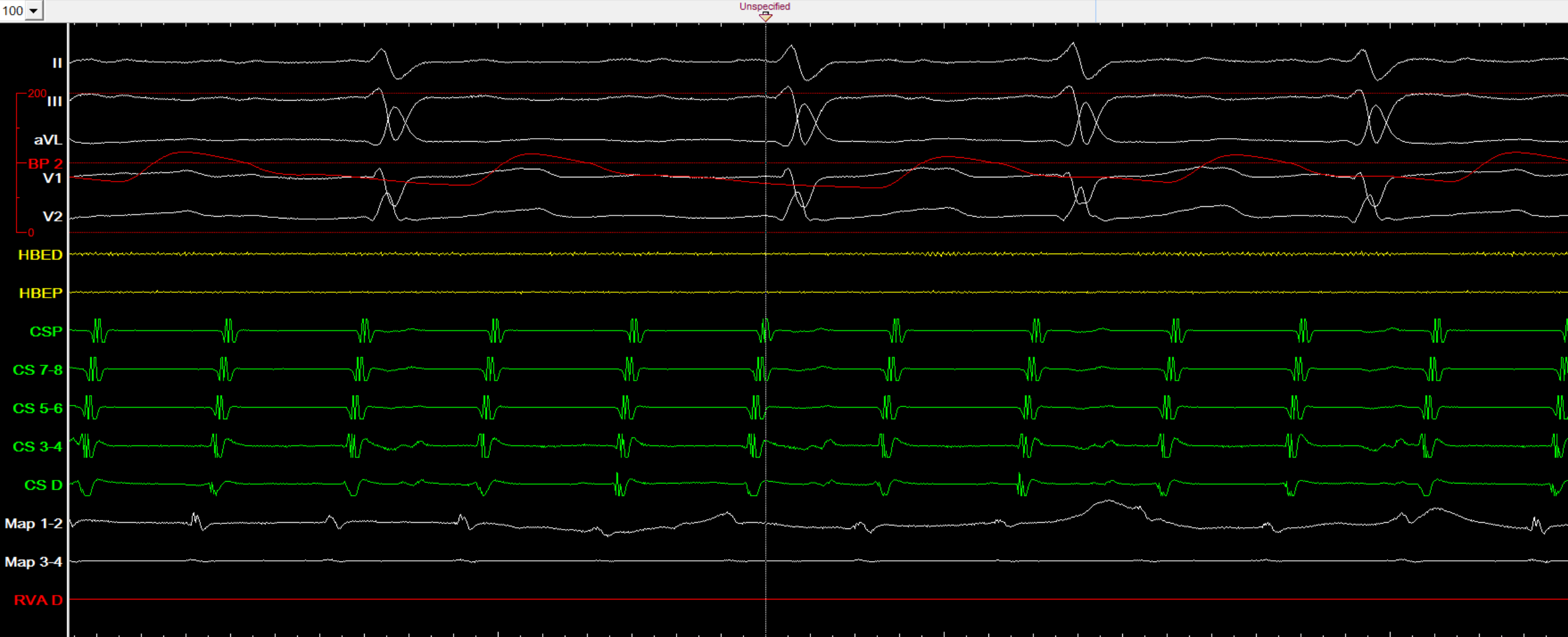

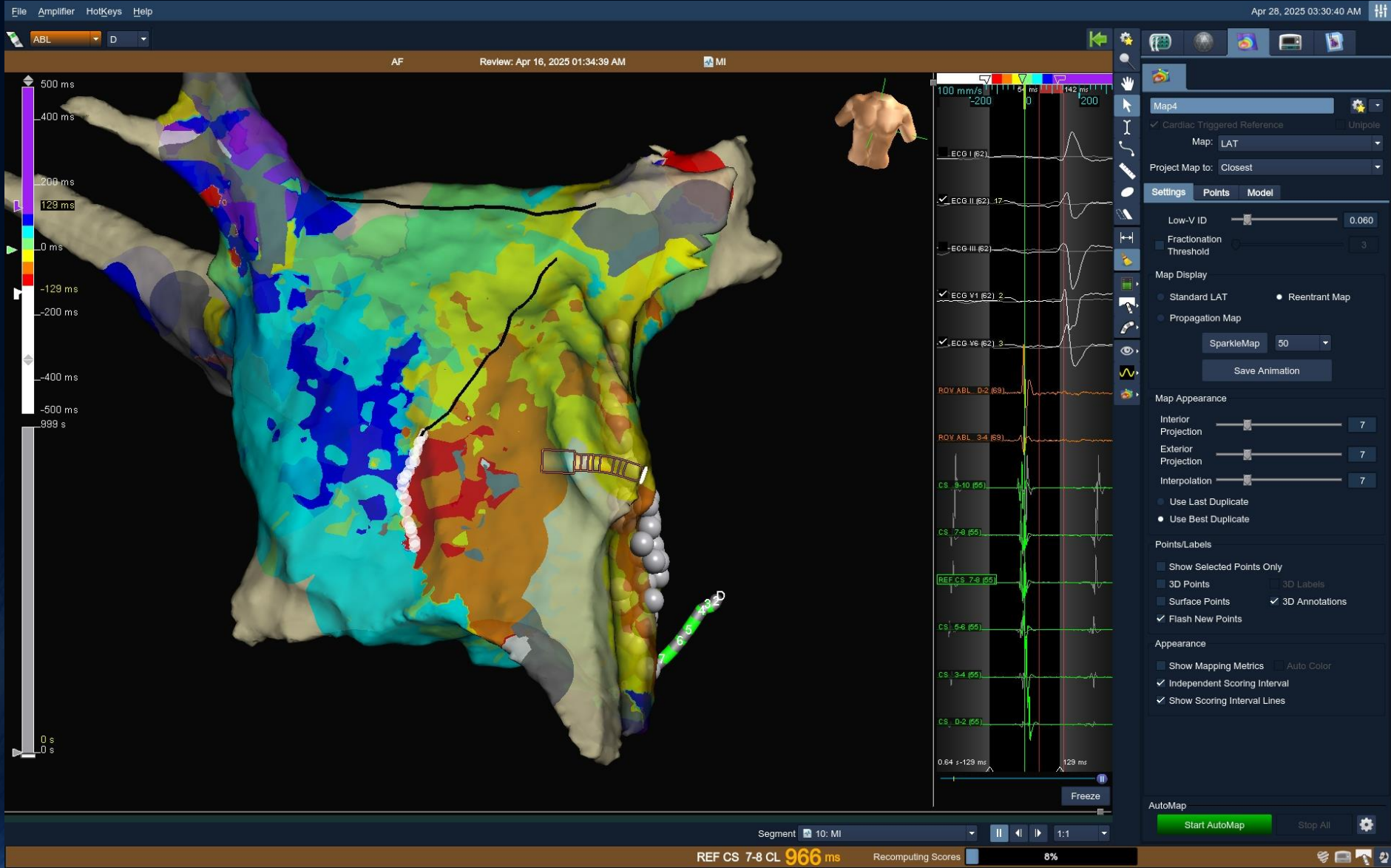

A LITTLE LONGER  
THAN A FEW  
MINUTES LATER

Παύση (k)

Time	Comment
12:11:46	!!!

